



Pre-Event Placements

THE *Hollywood* *REPORTER*

October 3, 2012

<http://www.hollywoodreporter.com/news/thr-design-hollywood-showhouse-famous-homes-376002>

Top Decorators to Unveil Their Visions at THR's First Design Showhouse



UPDATED Ten of the U.S.'s design elite will reveal their creations at luxury residential tower The Century in a project partnership with The Hollywood Reporter. (Additional designers added to the showhouse.)

Call it trickle-down aesthetics: How Hollywood lives, so goes the world (at least the upper socio-economic echelon). Designers and architects create homes for the industry's apex players, who then create films and TV shows seen all over the globe that often reflect their

own haute-manoir tastes (note all the fanatical attention paid to the leading ladies' houses in such **Nancy Meyer**-directed movies as *Something's Gotta Give* and *It's Complicated*).

Beginning in February, *The Hollywood Reporter* culture editor **Degen Perner** pulled together 10 of the U.S.'s design elite and got them to decorate a 7,000-square-foot space in Century City for *THR*'s premier Design Hollywood Showhouse at The Century (where **Candy Spelling** is renovating two floors, purchased for \$35 million before the tower was finished in 2010, her first permanent residence since selling the Spelling estate in Holmby Hills).

Open to the public from Oct. 26 to Nov. 18, with ticket sales at THR.com/designhollywood benefiting the Wallis Annenberg Center for the Performing Arts, the Showhouse, produced with top real-estate developer Related Companies (which built The Century), "exemplifies sophisticated Hollywood glamour," says Perner. "Los Angeles has some of the most stunning residences in the world, and millions want to emulate an L.A. lifestyle. These are the designers behind those houses."

Working until the very last second before the doors open, these tastemakers will be up to their elbows in upscale products in furniture, lighting, fabric and more from more than 100 companies.

Collectively, they oversee client lists that read like Hollywood royalty: **Joan Behnke** (clients **Tom Brady & Gisele Bundchen** and **Ivan Reitman**); **Waldo Fernandez** (Soho House, **Darren Star**); **Trip Haenisch** (**Courteney Cox**, **Aaron Sorkin**); **Jane Hallworth** (**Michelle Williams**, **Kirsten Dunst**); **Kathryn M. Ireland** of Bravo's *Million Dollar Decorators* (**Robert Zemeckis**, **Julia Louis-Dreyfus**); **Nickey Kehoe's Amy Kehoe** and **Todd Nickey** (**Mark Ruffalo**, **Ginnifer Goodwin**); **David Phoenix** (**Rob Lowe**, **Maria Shriver**); **Marmol Radziner's Leo Marmol** and **Ron Radziner** (**Demi Moore**, **Tom Ford**) and renowned architect **Robert A. M. Stern**, builder of The Century and Disney's feature animation building.

STORY: New Performing Arts Theater to Encourage Cell Phone Usage During Shows

All the designers put their spaces together with a Hollywood icon in mind. The inspiration for **Tim Clarke** (**Ben Stiller**, *Saving Private Ryan* producer **Mark Gordon**) was dream client **Blake Lively**. His room, in keeping with his specialty of bringing the outdoors inside, will make inhabitants feel as if they are "dining underneath large trees," says Clarke.

"Everything looks very sun-kissed and personal, as if someone like Blake could actually live there, as opposed to most showhouses that are more about viewing artistic statements." Update: In the last couple weeks, four more esteemed designers have been added to *THR* Design Hollywood at The Century: **Cliff Fong** (who has created houses for **Ellen DeGeneres** and **Portia de Rossi**, and **Ryan Murphy**), **Natasha Baradaran** (**Kate Hudson**, **Malin Akerman**), **Oliver Furth** (**Arianna Huffington**, entertainment attorney **Skip Brittenham** and author **Heather Thomas**) and **Adam Bram Straus** (**Zac Efron**, **Vanessa Hudgens**).

I4U NEWS

October 3, 2012

<http://www.i4u.com/2012/10/candy-spelling/first-visions-top-their-design-showhouse-unveil-decorators-thrs>

Top Decorators to Unveil Their Visions at THR's First Design Showhouse

Call it trickle-down aesthetics: How Hollywood lives, so goes the world (at least the upper socio-economic echelon). Designers and architects create homes for the industry's apex players, who then create films and TV shows seen all over the ...

Oct 3 2012, 12:26pm CDT

[Full article at: Hollywood Reporter](#)



the interior design community

October 3, 2012

<http://www.editoratlarge.com/articles/2675/hollywood-reporter-launches-home-issue-designer-showhouse?page=7>

Hollywood Reporter launches Home Issue, Designer Showhouse

The Hollywood Reporter and Related are partnering to present a designer showhouse benefitting the Wallis Annenberg Center for the Performing Arts at The Century in Century City, CA. The showhouse coincides with the publication of THR's first-ever Home Issue and "Top Interior Designers in Hollywood" list.

Participating interior designers and architects include **Joan Behnke, Tim Clarke, Waldo Fernandez, Trip Haenisch, Jane Hallworth, Kathryn M. Ireland, Todd Nickey & Amy Kehoe** of Nickey/Kehoe, **David Phoenix** and Marmol Radziner and Associates, as well as Robert A.M. Stern Architects, the firm which designed The Century.



Trip Haenisch McMillan Condo; Century exterior

The Hollywood-inspired showhouse takes place in two grand residences on the 20th floor of the 42-story residential masterpiece, each with its own private elevator vestibule and panoramic views that stretch from downtown Los Angeles, across the Hollywood Hills to the Pacific Ocean. Each room in the residence will let the visitor imagine they are stepping into the private space of a quintessential Hollywood icon such as an ingénue, screenwriter, high-powered director or A-list actor.

On October 24, a VIP event will kick off the THR Design Hollywood at The Century with honorary co-chairs, **Janice Min**, THR editorial director, and **Wallis Annenberg**, philanthropist. Noted chef and restaurateur, **David Myers**, will be the official caterer of the evening and will provide guests with an exclusive preview of the dishes to come from his upcoming restaurant opening at The Century in December 2012.

“Covering the lifestyle of Hollywood is essential to the THR perspective,” said THR culture editor **Degen Perner**, who brought together the esteemed group of designers and architects participating in the showhouse. “Los Angeles is not only one of the most glamorous cities in the world when it comes to residential design but it also serves as home to a uniquely creative community of designers. We're proud to partner with Related, renowned for its unparalleled dedication to superior design and architecture, and to welcome a select group of L.A.'s A-list designers as they create what will be a must-see showhouse at the elegant residential tower, The Century.”

The showhouse, located at One Century Drive, will be open to the public on Fridays 1 p.m. – 6 p.m. and Saturdays and Sundays 11 a.m. – 4 p.m. from Friday, October 26 – Sunday, November 18. Admission is \$40 and all ticket sales will benefit the Wallis Annenberg Center for the Performing Arts, a new performing arts center in the historic Beverly Hills Post Office. Complimentary parking will be available at The Century. For additional information and to purchase tickets, visit www.thr.com/designhollywood.

The showhouse is supported by many prestigious sponsors including Audi, Beacon Hill, Calvin Klein Home, Circa Lighting, Clos-ette, Environment Furniture, Farrow & Ball, Grace Home Furnishings, The Rug Company, SHOPBOP and Stark Carpet.



October 3, 2012

<http://curbed.com/archives/2012/10/03/the-hollywood-reporters-showhouse-dwellstudiotextiles>.

Php

The Hollywood Reporter's Showhouse; DwellStudio Textiles



LOS ANGELES—*The Hollywood Reporter* is gearing up to open its first-ever showhouse, which will coincide with the launch of what will become its annual Home Issue. Big-name designers such as Waldo Fernandez, Trip Haenisch, and Kathryn Ireland have been tapped to glitz up two units on the 20th floor of the Robert A.M. Stern-designed Century tower, the very same building where socialite Candy Spelling [bought](#) a \$35M condo two years ago. According to the release, "Each room in the residence will let the visitor imagine they are stepping into the private space of a quintessential Hollywood icon such as an ingénue, screenwriter, high-powered director or A-list actor." Stay tuned for photos later this month. [CurbedWire Inbox]

October 9, 2012

<http://www.hollywoodreporter.com/gallery/thr-design-hollywood-at-century-376850>

'THR Design Hollywood at The Century' Showhouse Preview (Photos)

Marmol Radziner

The *THR* Design Hollywood at The Century showhouse will include the work of top interior designers and architects **Joan Behnke**, **Tim Clarke**, **Waldo Fernandez**, **Trip Haenisch**, **Jane Hallworth**, **Kathryn M. Ireland**, Nickey Kehoe's **Amy Kehoe** and **Todd Nickey**, **David Phoenix**, Marmol Radziner and Associates' **Leo Marmol** and **Ron Radziner** and renowned Robert A.M. Stern Architects (designer of the The Century). Says Radziner of the firm's rendering (shown) of their bedroom for the showhouse: "We are big fans of David Fincher's work, so we came up with the idea of creating an intimate bedroom retreat for him to rest and contemplate his next great film."



The Century

The Related Companies' 42-story The Century tower at One Century Drive in Century City is the site of the *THR* Design Hollywood at The Century showhouse, open from Oct. 26 to Nov. 18. The showhouse will also spotlight the work of three esteemed emerging designers: **Natasha Baradaran**, **Adam Bram Straus** and **Oliver Furth**. "Related is known globally for its commitment to great architecture and design and *THR* Design Hollywood at The Century serves as an extension of that commitment, marking Related's first West Coast showhouse collaboration," says **Alicia Goldstein**, senior vice president at Related Companies. Tickets (\$40), available at THR.com/designhollywood.



Waldo Fernandez

A black-and-white rendering of **Waldo Fernandez's** living room design for the showhouse. Fernandez singles out as the "wow" factor: "the Royere sofa, which is worth between \$175,000 and \$240,000 today." His clients include producer **Darren Star** and the late **Elizabeth Taylor**; he also designed West Hollywood's Soho House and the newly renovated, just opened Spago in Beverly Hills. The Showhouse will take in two luxury residences in the tower covering 7,000 square feet on the 20th floor of The Century. Each room in the showhouse will let the visitor imagine they are stepping into the private space of a quintessential Hollywood icon such as an ingenue, screenwriter, high-powered director or A-list actor.

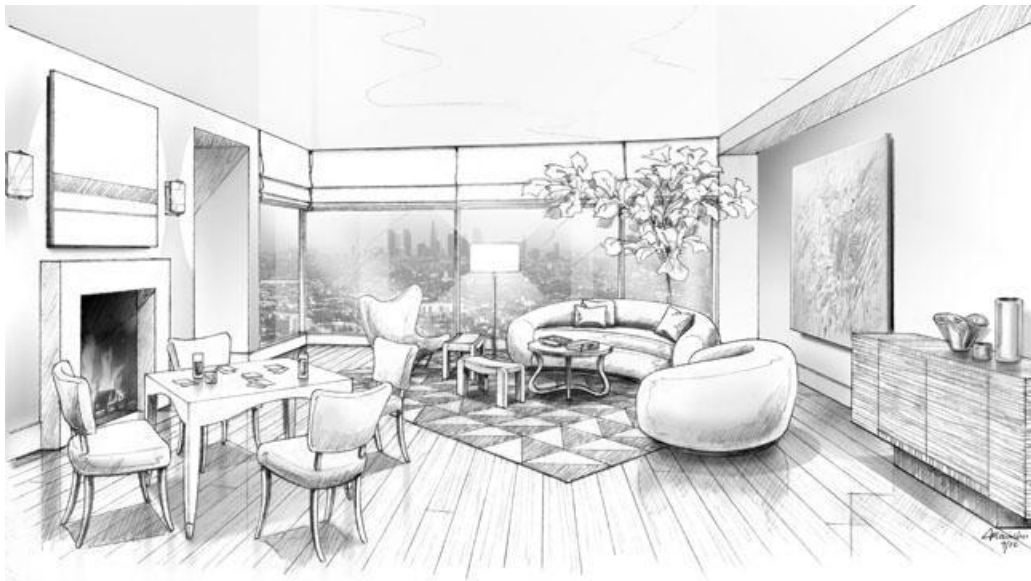

Trip Haenisch

The condo of celebrity hair stylist **Chris McMillan** (whose clients include **Jennifer Aniston**) designed by **Trip Haenisch**, who is designing one of the master bedrooms in the Showhouse. Some of Haenisch's other clients are **Courtney Cox** and **Hank Azaria**. Haenisch will be one of the designers profiled as one of Hollywood's top interior designers in *THR*'s first-ever home design issue, out Oct. 24. "Los Angeles has some of the most stunning residences in the world, and millions want to emulate an L.A. lifestyle," says *THR* culture editor **Degen Pener**. "These are the designers behind those houses."



Tim Clarke

Tim Clarke is creating a dining room for the Showhouse inspired by dream client **Blake Lively**. "Everything looks very sun-kissed and personal, as if someone like Blake could actually live there, as opposed to most showhouses that are more about viewing artistic statements," says Clarke. His new book *Coastal Modern: Sophisticated Homes Inspired by the Ocean* includes this shot of a room at the home of *Saving Private Ryan* and *Criminal Minds* producer **Mark Gordon**.



Kathryn M. Ireland

A design by **Kathryn M. Ireland** of Bravo's *Million Dollar Decorators* for client **Robert Zemeckis**. Ireland, who has also created houses for **Julia Louis-Dreyfus**, **David Mamet** and **Steve Martin**, is the author of the new book *Timeless Interiors*. Ireland will be completing a kitchen and breakfast area in the showhouse. (Among the sponsors are Audi, Beacon Hill, Calvin Klein Home, Circa Lighting, Clos-ette, Environment Furniture, Farrow & Ball, Grace Home Furnishings, The Rug Company, SHOPBOP and Stark Carpet.)



Soho House

West Hollywood's Soho House was designed by the *THR* Design Hollywood at The Century's featured designer **Waldo Fernandez**.



On Oct. 26, 10 top architects and designers will unveil their creations at luxury residential tower The Century, in conjunction with "The Hollywood Reporter's" premier issue dedicated to interior design. The "THR Design Hollywood Showhouse at The Century" is produced in partnership with The Related Companies, developer of the building.

iNews Hollywood

<http://inewshollywood.wordpress.com/2012/10/09/thr-design-hollywood-at-the-century-showhouse-preview-photos/>

October 9, 2012

‘THR Design Hollywood at The Century’ Showhouse Preview (Photos)

On Oct. 26, 10 top architects and designers will unveil their creations at luxury residential tower The Century, in conjunction with "The Hollywood Reporter's" premier issue dedicated to interior design. The "THR Design Hollywood Showhouse at The Century" is produced in partnership with The Related Companies, developer of the building.



http://news.silobreaker.com/thr-design-hollywood-at-the-century-showhouse-preview-photos-5_2266036888315887744

October 10, 2012

‘THR Design Hollywood at The Century’ Showhouse Preview (Photos)

On Oct. 26, 10 top architects and designers will unveil their creations at [luxury](#) residential tower [The Century](#), in conjunction with "The [Hollywood](#) Reporter's" premier issue dedicated to [interior design](#). The "THR Design [Hollywood](#) Showhouse at [The Century](#)" is produced in partnership with The Related Companies,...

[READ FULL ARTICLE](#)

ROBERT A.M. STERN ARCHITECTS

October 10, 2012

<http://www.ramsa.com/events/ramsa-to-be-featured-at-thr-design-hollywood-at-the-century.html>

RAMSA to be featured at 'THR Design Hollywood at the Century' Showhouse



October 26, 2012 – November 18, 2012 Fridays 1 p.m. – 6 p.m.; Saturdays and Sundays 11 a.m. – 4 p.m. The Century, One Century Drive, Los Angeles, California 90067

RAMSA will create a very special elevator vestibule for *The Hollywood Reporter's* Design Hollywood at The Century, RAMSA's 885,000-square-foot residential tower in Century City, CA. Presented by *The Hollywood Reporter* and Related Companies, the designer showhouse will benefit the Wallis Annenberg Center for the Performing Arts at The Century in Century City, CA, and coincides with the publication of *THR's* first-ever Home Issue and "Top Interior Designers in Hollywood" list.

The Hollywood-inspired showhouse takes place in two grand residences on the 20th floor of the 42-story Century, each with its own private elevator vestibule and panoramic views that stretch from downtown Los Angeles, across the Hollywood Hills to the Pacific Ocean. Along with RAMSA, *THR* Design Hollywood at The Century will feature the work Joan Behnke, Tim Clarke, Waldo Fernandez, Trip Haenisch, Jane Hallworth, Kathryn M. Ireland, Todd Nickey & Amy Kehoe of Nickey/Kehoe, David Phoenix, and Marmol Radziner and Associates.

The showhouse will be open to the public on Fridays 1 p.m. – 6 p.m., and Saturdays and Sundays 11 a.m. – 4 p.m. from Friday, October 26 – Sunday, November 18. For additional information and to purchase tickets, visit www.thr.com/designhollywood. Complimentary parking will be available at The Century.

THE Hollywood REPORTER

October 17, 2012

<http://www.hollywoodreporter.com/news/four-designer-names-added-thr-design-showhouse-century-379286>

Four Designer Names Added to THR's First-Ever Design Showhouse



Contemporary oceanfront home in Montecito by Natasha Baradaran

Interior designers Natasha Baradaran, Oliver M. Furth, Adam Bram Straus and Cliff Fong have been added to the THR's showhouse, which will be unveiled at luxury residential tower The Century on Oct. 26.

Four esteemed designers have been added to *THR's* premiere Design Hollywood at The Century showhouse where the top industry interior designers will unveil rooms inspired by the worlds of film and television.

Natasha Baradaran (whose celebrity clientele includes **Kate Hudson** and **Malin Akerman**) was recently featured in *W* and *Town & Country* as one of the design's world best up-and-coming interior designers. Inspired by her diverse cultural background, Baradaran's design fuses classical, European tradition with the exoticism of Middle Eastern arts. "My spaces are inspired by a love of high fashion and jewelry design," she says of her design of a powder room and hall for the showhouse, located in the Century tower, located in Century

City and developed by Related Companies. "There's a real architecture to the faceted shapes of gemstones and the cut of couture, and this informed my design." Her most recent projects include the design of a celebrity-owned house in Pacific Palisades and the new construction of a contemporary Hollywood Hills house for an entertainment mogul.

PHOTOS: 'THR Design Hollywood at The Century' Showhouse Preview

Oliver M. Furth opened his interior design firm in 2005 and was named one of the "20 top young designers" in the country by *Traditional Home*. Furth heads the Los Angeles County Museum of Art's Decorative Arts and Design Council. He shops the globe on the lookout for the fine and the offbeat, the eccentric and the extraordinary. **Arianna Huffington** and entertainment attorney **Skip Brittenham** and author **Heather Thomas** are among his clients. Furth created a vestibule for the showhouse. "It was about creating a moment in this room before you enter the main living room," he says. "I pulled pieces from a global mix starting with a chest that has traveled across three different continents."

Below is a sample of Oliver M. Furth's work:



Cliff Fong (who has created houses for celebrities such as **Ryan Murphy** and **Ellen DeGeneres** and **Portia de Rossi**) was born in New York and raised in many countries around the world, but he has been part of Los Angeles' design community for two decades as an interior designer, fashion designer and entrepreneur. He creates unique, personal and often unexpected environments for largely residential spaces. He creates commercial environments as well, such as Madison Gallery and *Top Chef* winner **Michael Voltaggio's** Ink restaurant. In 2009, Fong opened Galerie Half, an emporium of 20th century design, European antiques and architectural elements.



Adam Bram Straus has been blazing his own trail in the design world with his eponymous firm and A-list clientele, which has included **Zac Efron**, **Vanessa Hudgens** and **Mia Hamm**. Originally from the east coast, Straus creates bi-coastal, mood-evoking interiors combining the classic with the unexpected. He has a passion for sourcing rare, vintage furniture and contemporary art. In designing a powder room for the showhouse, he wanted something "youthful with a worldly sophisticated eye and a sense of edge and whimsy." He says: "When I first started the space, I was thinking screenwriter sanctuary. But I could totally see a director living here, or an agent inhabiting this space."

PHOTOS: 'Million Dollar Decorators' Star Kathryn Ireland's Holiday Gift Guide

These designers will join **Joan Behnke**, **Waldo Fernandez**, **Trip Haenisch**, **Kathryn M. Ireland**, **Jane Hallworth**, **Nickey Kehoe's Amy Kehoe** and **Todd Nickey**, **David Phoenix**, **Tim Clarke**, **Marmol Radziner's Leo Marmol** and **Ron Radziner** and renowned architect **Robert A.M. Stern**, builder of The Century.

The Hollywood Reporter Design Hollywood at the Century, produced with top real-estate developer Related Companies, is open to the public from Oct. 26 to Nov. 18, with ticket sales at THR.com/designhollywood benefiting the Wallis Annenberg Center for the Performing Arts.



<http://www.imdb.com/name/nm0005028/news?start=21>

October 16, 2012

Four Designer Names Added to THR's First-Ever Design Showhouse

16 October 2012 11:44 AM, PDT | [The Hollywood Reporter](#) | [See recent The Hollywood Reporter news](#) »

Four esteemed designers have been added to THR's premiere Design Hollywood at The Century showhouse where the top industry interior designers will unveil rooms inspired by the worlds of film and television. Natasha Baradaran (whose celebrity clientele includes [Kate Hudson](#) and [Malin Akerman](#)) was recently featured in *W and Town & Country* as one of the design's world best up-and-coming interior designers. Inspired by her diverse cultural background, Baradaran's design fuses classical, European tradition with the exoticism of Middle Eastern arts. "My spaces are inspired by a love of high fashion and jewelry design," she says of her

read more

»

- Brandon Kirby

[See full article at The Hollywood Reporter](#) »



October 19, 2012

<http://www.ocmetro.com/inland-empire-calendar-events.aspx?d=10/26/2012>

IE Family Event Calendar

THR DESIGN HOLLYWOOD AT THE CENTURY

THR Design Hollywood at The Century is presented by The Hollywood Reporter and Related Companies, the nation's most prominent real estate firm. The showhouse coincides with the publication of THR's first-ever Home Issue and "Top Interior Designers in Hollywood" list. THR Design Hollywood at The Century features the work of leading interior designers and architects including; Joan Behnke, Tim Clarke, Waldo Fernandez, Cliff Fong, Trip Haenisch, Jane Hallworth, Kathryn M. Ireland, Todd Nickey & Amy Kehoe of Nickey/Kehoe, David Phoenix and Marmol Radziner and Associates, as well as Robert A.M. Stern Architects, the world-renowned firm behind The Century. The showhouse also includes the work of an esteemed group of emerging designers including Natasha Baradaran, Melanie Fascitelli, Oliver M. Furth and Adam Bram Straus. The showhouse will be open to the public from Friday, October 26 – Sunday, November 18. Admission is \$40 and all ticket sales will benefit the Wallis Annenberg Center for the Performing Arts.

11am to 4pm

The Century

310.854.8113

One Century Drive
Century City CA 90067

Los Angeles Times

October 22, 2012

<http://www.latimes.com/features/home/la-lh-thr-design-hollywood-at-the-century-step-inside-a-luxury-high-rise-20121017,0,1545911.story>

THR Design Hollywood at the Century: Step inside luxury high-rise



THR Design Hollywood at the Century, a designer show house installed inside a 42-story luxury tower built by Robert A.M. Stern Architects, runs Oct. 26-Nov. 18. (Dan Krauss / For The Times)

By Lisa Boone

October 20, 2012, 8:00 a.m.

THR Design Hollywood at the Century is the somewhat cryptic name for a simple concept: a rare look inside an exclusive, multimillion-dollar property.

The design show house, opening Friday, will be staged in the same building where two years ago Candy Spelling paid \$35 million for the top two floors.

Plunk down \$40 for a ticket and you can pass through the security gates of the [42-story, 4-acre luxury tower](#) built by Robert A.M. Stern Architects, toss the valet your keys and ride a private elevator to the 20th floor. Once you've reached the private vestibule, step inside two elegant residences that have been transformed by L.A. designers including [Tim Clarke](#), [Waldo Fernandez](#), [Trip Haenisch](#), [Jane Hallworth](#), [Kathryn M. Ireland](#), Todd Nickey and Amy Kehoe of [Nickey Kehoe](#), and [Marmol Radziner](#).

The show house, sponsored by the Hollywood Reporter and real estate firm Related Cos., is at 1 Century Drive in Century City. It is open 1 to 6 p.m. Fridays and 11 a.m. to 4 p.m. Saturdays and Sundays through Nov. 18. [Ticket](#) proceeds benefit the Wallis Annenberg Center for the Performing Arts.



October 20, 2012

<http://www.appleballa.com/2012/10/candy-spelling/luxury-inside-century-thr-step-hollywood-high-rise-design>

THR Design Hollywood at the Century: Step inside luxury high-rise

Source: Los Angeles Times, Oct 20 2012, 10:24am CDT

THR Design Hollywood at the Century, a designer show house installed inside a 42-story luxury tower built by Robert A.M. Stern Architects, runs Oct. 26-Nov. 18. (Dan Krauss / For The Times) THR Design Hollywood at ...

[Continue reading on: Los Angeles Times](#)

<http://la-confidential-magazine.com/channels/home-page/insights/designer-showcase-comes-to-the-century>

October 22, 2012

Designer Showcase Comes to The Century



A home design showcase transforms two apartments in the legendary space.

The elegant Century City residences are transformed to showcase LA's top interior designers.

Renowned real estate firm [Related Companies](#) and [The Hollywood Reporter](#) have invited Los Angeles' top interior designers and architects to transform two residences within The Century building for a designer showcase: *THR Design Hollywood at The Century*. The apartments, both on the 20th floor of the building, come complete with their own private elevators and panoramic views of the city, and also feature the design works of Joan Behnke, Tim Clarke, Jane Hallworth, Kathryn M. Ireland, and Robert A.M. Stern Architects, among several others. Visitors seeking home-design inspiration will find themselves immersed in what could easily be the home of one of Hollywood's biggest names.

Things kick off with a private VIP opening reception October 24 hosted by honorary co-chairs Janice Min and Wallis Annenberg, complete with catering from chef David Myers, who is set to open a restaurant in the Century come December. The showhouse is then open to the public October 26-November 18, with proceeds from the \$40 entry tickets going toward the [Wallis Annenberg Center for the Performing Arts](#), a theater program opening in fall 2013. *THR Design Hollywood at The Century* fêtes *The Hollywood Reporter's* first Home Issue, which will include a line-up of Hollywood's best interior designers, decorating tips from Tinsel Town elite, market reports, and more. [Purchase tickets to the public opening here](#). *One Century Dr., Century City*

—Alexandra Calamari

Los Angeles Social Calendar

October 23, 2012

<http://www.losangelessocialcalendar.com/event/thr-design-hollywood-opening-night-open-oct-26-nov-18/>

THR Design Hollywood Opening Night (Open Oct. 26 – Nov. 18)

Event: THR Design Hollywood Opening Night (Open Oct. 26 – Nov. 18)

Start: October 24, 2012 8:00 am

End: October 24, 2012 5:00 pm

Category: Arts

Updated: October 23, 2012

THR DESIGN HOLLYWOOD AT THE CENTURY OPENING NIGHT WEDNESDAY, OCTOBER 24th

Unveiling of Custom Showhouse Featuring Décor by Preeminent Designers

WHO: Honorary Co-Chairs Janice Min (Editorial Director, [THR](#)) and Wallis Annenberg join designers Tim Clarke, Waldo Fernandez, Trip [Haenisch](#), Jane [Hallworth](#), Kathryn M. Ireland, [Marmol Radziner](#), [Nickey Kehoe](#), David Phoenix, Robert A. M. Stern, Natasha [Baradaran](#), Oliver M. Furth and Adam Bram Straus for the opening night celebration, along with Chef David Myers and special expected guests Adrienne [Maloof](#), Lisa [Vanderpump](#), Ryan Murphy and Sophia Bush among many others.

WHAT: Opening night celebration of [THR](#) Design Hollywood at The Century, presented by The Hollywood Reporter and Related Companies, the nation's most prominent real estate firm. The showhouse coincides with the publication of [THR's](#) first-ever Home Issue and "Top Interior Designers in Hollywood" list.

[THR](#) Design Hollywood at The Century features the work of leading interior designers and architects including; Joan [Behnke](#), Tim Clarke, Waldo Fernandez, Cliff Fong, Trip [Haenisch](#), Jane [Hallworth](#), Kathryn M. Ireland, Todd [Nickey](#) & Amy Kehoe of [Nickey/Kehoe](#), David Phoenix and [Marmol Radziner](#) and Associates, as well as Robert A.M. Stern Architects, the world-renowned firm behind The Century. The showhouse also includes the work of an esteemed group of emerging designers including Natasha [Baradaran](#), Oliver M. Furth and Adam Bram Straus.

The showhouse will be open to the public from Friday, October 26 – Sunday, November 18. Admission is \$40 and all ticket sales will benefit the Wallis Annenberg Center for the Performing Arts.

For more: www.thr.com/designhollywood.

The Century: One Century Drive Century City, CA



October 24, 2012

<http://www.hollywoodreporter.com/gallery/thrs-designer-showhouse-los-angeles-381778#15>

Rooms With a View: Inside THR's Design Showhouse

THR's first designer showhouse, "Design Hollywood at the Century," opens Oct. 26 in two luxury residences at the Related Companies' Century tower in Century City. For the showhouse, open to the public through Nov. 18, top designers worked for four months, creating renderings, collaring vendors to donate furnishings and hammering up until the last minute.



October 24, 2012

<http://www.nbclosangeles.com/blogs/open-house/Open-House-Loves-The-Hollywood-Reporter-Design-Hollywood-at-the-Century-Showhouse-175659591.html>

Open House Loves: "The Hollywood Reporter Design Hollywood at the Century" Showhouse

By LXTV | Wednesday, Oct 24, 2012 | Updated 1:11 PM PDT



A look inside The Hollywood Reporter designer showhouse at The Century.

A must-see, must-attend event opening this week is the gorgeous, glamorous Hollywood-inspired designer showhouse presented by The Hollywood Reporter and Related Companies, featuring the work of leading interior designers and architects including, Joan Behnke, Tim Clarke, Waldo Fernandez, Trip

Haenisch, Jane Hallworth, Kathryn M. Ireland, Todd Nickey & Amy Kehoe of Nickey/Kehoe, David Phoenix and Marmol Radziner and Associates, as well as Robert A.M. Stern Architects, the world-renowned firm behind The Century. The showhouse coincides with the publication of THR's first-ever Home Issue and "Top Interior Designers in Hollywood" list.

With the showhouse taking place in two grand residences on the 20th floor of The Century, and with breathtaking panoramic views stretching from downtown Los Angeles, across the Hollywood Hills to the Pacific Ocean, each room inspires visitors to imagine they are stepping into the private space of a quintessential Hollywood icon: the ingénue, the screenwriter, the high-powered director, and of course, the movie star.

In addition to the top designer round-up, THR's Home Issue includes market reports, in-depth features, and rich interior and exterior photography of the multi-million dollar real estate purchases and decorating secrets of Hollywood's moguls and A-listers.

The showhouse is located at One Century Drive, and will be open to the public on Fridays 1:00 p.m. – 6:00 p.m. and Saturdays and Sundays 11:00 a.m. – 4:00 p.m. from Friday, October 26th through Sunday, November 18th. Buy your tickets now and revel in L.A.'s sophisticated world of top design!

Admission is \$40 and all ticket sales will benefit the Wallis Annenberg Center for the Performing Arts, a new performing arts center in the historic Beverly Hills Post Office. Complimentary parking will be available at The Century. For additional information and to purchase tickets, visit hollywoodreporter.com/design-hollywood.





Post-Event Placements

THE *Hollywood* REPORTER

October 24, 2012

<http://www.hollywoodreporter.com/lists/hollywood-reporter-25-influential-interior-designers-la-382027>

The Hollywood Reporter's 25 Most Influential Interior Designers in L.A.

They've done homes for Steven Spielberg, Tom Cruise, Ryan Seacrest and the Kardashians. In conjunction with Friday's unveiling of the Design Hollywood at the Century showhouse, THR announces its first-ever list celebrating the stylemakers behind the entertainment industry's most glamorous homes.



This story first appeared in the Nov. 2 issue of [The Hollywood Reporter](#) magazine.

In a city where the dinner party is a key element in how the industry socializes, the design of a house can be one of the biggest signifiers of where you stand in the Hollywood pecking order — be it in terms of sheer power (think the palatial houses in Beverly Park) or aesthetic cachet (such as an offbeat lair in Venice). When it comes down to it, the entertainment world is all about taste (and the marketing of it), from the choosing of a script and the perfect cast to the small-bore details of set design. A house that telegraphs the right image completes the picture in a statement-making way.

[PHOTOS: Rooms With a View: Inside THR's Design Showhouse](#)

THR's inaugural design issue profiles the top 25 Los Angeles-based designers who create that image for Hollywood's players. Ten of them — plus three emerging design stars and renowned architect **Robert A.M. Stern** — also are part of *THR*'s first designer showhouse, "Design Hollywood at the Century," which opens Oct. 26 in two luxury residences at the Related Companies' Century tower in Century City. For the showhouse, open to the public through Nov. 18, the designers worked for four months, creating renderings, collaring vendors to donate furnishings and hammering up until the last minute. What's striking is the level of craftsmanship and detail that went into the project, from custom wallcoverings and finishes (a grid of iridescent plaster; barskin over gold paint) to finecabinetry built-in bookshelves and leather-covered beds.

[**VIDEO: Behind the Scenes of *THR*'s First Design Showhouse Photo Shoot**](#)

These pages, in addition to the cover story spotlighting the residence of **Ryan Murphy**, also give a glimpse of the living environs of two of film's high-powered producers: **Nina Jacobson**, shepherd of the *Hunger Games* movies, and *Spider-Man* franchise mogul **Avi Arad**.

[**STORY: Million-Dollar Remodel: The Hollywood Reporter's Showhouse Unveiled**](#)

What's apparent from interviewing these design elite is not only their global reach (from the stars of the Bravo show *Million Dollar Decorators*, which premieres its second season Nov. 13, to **Jeff Andrews**, whose refreshingly highdesign houses for the Kardashians reach millions of viewers), but also how style in the city has come of age. Gone are the days of lockstep French provincial or midcentury modern. L.A., which has one of the world's greatest and most varied collections of residential real estate (from Tudor to Tuscan to Spanish to modern), today has a deep creative bench to match it. The designers showcased here were chosen for their trendsetting ability (showhouse designer **Tim Clarke** is bringing back beach chic) and the caliber of their work and clientele, like Michael S. Smith, who designed the private quarters of the Obamas, natch.

ZIMBIO

October 24, 2012

<http://www.zimbio.com/pictures/agOnnfM5eIC/Opening+Night+Celebration+THR+Design+Hollywood/o3LdbybX1u8/Cliff+Fong>

Opening Night Celebration Of THR Design Hollywood At The Century Presented By The Hollywood Reporter - Inside (Cliff Fong)



Opening Night Celebration Of THR Design Hollywood At The Century Presented By The Hollywood Reporter - Inside

In This Photo: [Chris Colfer](#), [Cliff Fong](#)



Opening Night Celebration Of THR Design Hollywood At The Century Presented By The Hollywood Reporter - Inside

In This Photo: [Chris Colfer](#), [Cliff Fong](#)

Glee star Chris Colfer and Designer Cliff Fong at The Century on October 24, 2012 in Century City, California.

(October 23, 2012 - Source: Christopher Polk/Getty Images North America)



Opening Night Celebration Of THR Design Hollywood At The Century Presented By The Hollywood Reporter - Inside

In This Photo: [Ryan Murphy](#), [Cliff Fong](#)

American film and television screenwriter, director, and producer Ryan Murphy and Designer Cliff Fong at The Century on October 24, 2012 in Century City, California.

(October 23, 2012 - Source: Christopher Polk/Getty Images North America)



Opening Night Celebration Of THR Design Hollywood At The Century Presented By The Hollywood Reporter - Inside

In This Photo: [Chris Colfer](#), [Cliff Fong](#)

Glee star Chris Colfer and Designer Cliff Fong at The Century on October 24, 2012 in Century City, California.

(October 23, 2012 - Source: Christopher Polk/Getty Images North America)



Opening Night Celebration Of THR Design Hollywood At The Century Presented By The Hollywood Reporter - Inside

In This Photo: [Cliff Fong](#)

Designer Cliff Fong at The Century on October 24, 2012 in Century City, California.

(October 23, 2012 - Source: Christopher Polk/Getty Images North America)



Opening Night Celebration Of THR Design Hollywood At The Century Presented By The Hollywood Reporter - Inside

In This Photo: [Ryan Murphy](#), [Cliff Fong](#)

American film and television screenwriter, director, and producer Ryan Murphy and Designer Cliff Fong at The Century on October 24, 2012 in Century City, California.

(October 23, 2012 - Source: Christopher Polk/Getty Images North America)

People

October 25, 2012

<http://www.people.com/people/article/0,,20642194,00.html>

***American Horror Story* Creator Ryan Murphy Offers Peek Inside His Beverly Hills Mansion**



Courtyard fountain

COURTESY THE HOLLYWOOD REPORTER



JULIA ROBERTS ▶

See more [photos](#), [news](#) and a [full bio](#)



REESE WITHERSPOON ▶

See more [photos](#), [news](#) and a [full bio](#)

It's not every house – or couple – that can welcome [Reese Witherspoon](#), Jane Lynch and [Julie Roberts](#) to dinner all on the same night, but *Glee*, *American Horror Story* and *The New Normal* creator Ryan Murphy and his husband, photographer David Miller, did just that, when in June they hosted the

\$40,000-a-plate dinner for President Obama.

Of course, besides great connections, it also helps to have a \$10 million showplace to call home, which the couple – who wed last 4th of July – also have, as seen in [The Hollywood Reporter's](#) first-ever Home Issue.

Located near the Beverly Hills Hotel, the Spanish Colonial residence was first built in 1927 and last owned by Diane Keaton. Murphy bought it in 2010 and worked with designer Cliff Fong to add several colorful touches – including quirky antiques and figurines with sombreros circling a courtyard water fountain.

Besides the two men, the house is also occupied by their two Bernese Mountain dogs, Sara and Owen – for now. Murphy says they also would like a child next year.



Ryan Murphy

COURTESY THE HOLLYWOOD REPORTER

"People always say when you have a child it brings you back to when you were a kid, and I'm excited to do that," [Murphy tells the Reporter](#). "I had a very rocky, difficult, emotional childhood with my parents. And then I'm excited to have somebody or something come in and say: 'Really? I don't care what you think. I'm going to do what I want.'"

As for that Presidential dinner last summer, the Secret Service "take over your house," he says. "I even at one point had to show my ID to go back into my own house. Some of our neighbors are Republicans, so they weren't exactly thrilled."

Love his home and want to see more celebrity-designer created rooms? Tickets to the THR Design Hollywood at the Century showhouse, which opens Friday and runs through Nov. 18 are available [here](#).



October 25, 2012

<http://static2.adballa.com/gallery/2012/10/hollywood-reporter/former-business-liz-coughlin-svp-young-hollywood-exec-operations?nr=0>

Related Photos: Hollywood Reporter

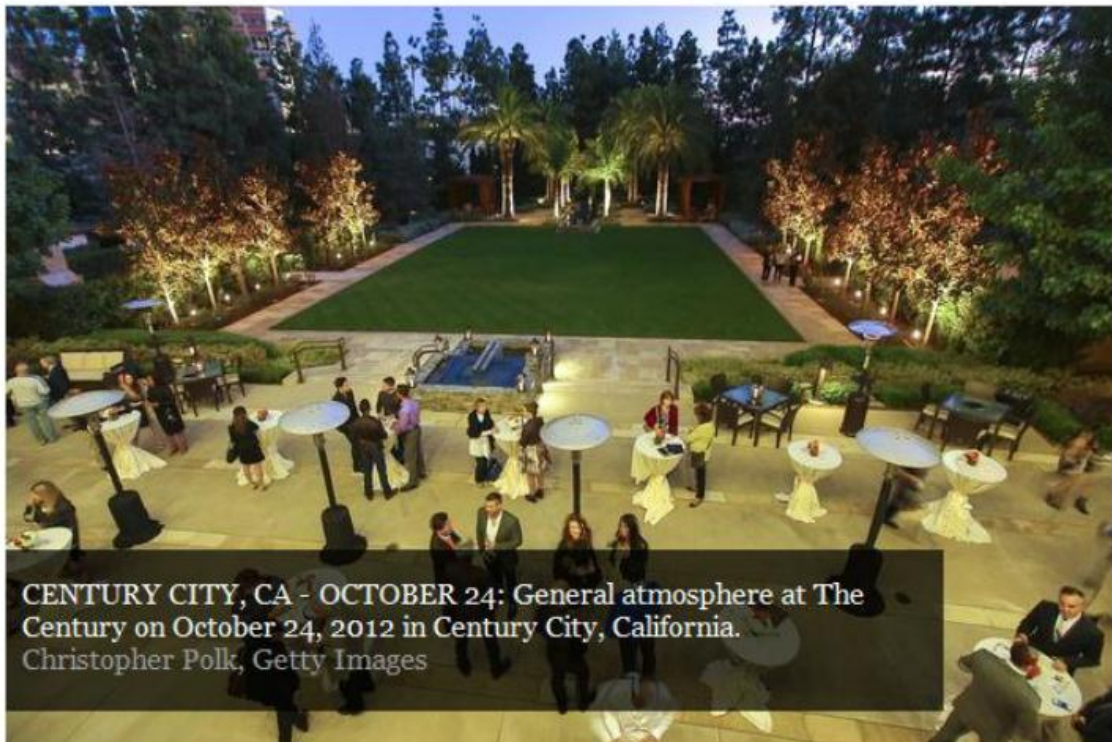



CENTURY CITY, CA - OCTOBER 24: Glee star Chris Colfer and Designer Cliff Fong at The Century on October 24, 2012 in Century City, California. Christopher Polk, Getty Images



October 25, 2012

<http://www.eonline.com/photos/204/party-pics-hollywood/227686>

THR Design Hollywood Opening Night



Glee guys **Chris Colfer** and **Ryan Murphy** celebrate *The Hollywood Reporter's* new space at The Century.



October 25, 2012

http://news.silobreaker.com/rooms-with-a-view-inside-thrs-design-showhouse-5_2266069323908907047

Rooms With a View: Inside THR's Design Showhouse

THR's first designer showhouse, "Design [Hollywood](#) at the Century" opens Oct. 26 in two [luxury](#) residences at the Related Companies' Century tower in [Century City](#). For the showhouse, open to the public through Nov. 18, top designers worked for four months, creating renderings,...

[READ FULL ARTICLE](#)

iNews Hollywood

October 25, 2012

<http://inewshollywood.wordpress.com/2012/10/25/thr-design-showhouse-opening-night-party-with-ryan-murphy-chris-colfer-top-designers/>

THR Design Showhouse Opening Night Party With Ryan Murphy, Chris Colfer, Top Designers

The Hollywood Reporter celebrated the opening of its "Design Hollywood at the Century" showhouse with an evening fete where Los Angeles' top designers unveiled their completed rooms at The Century tower in Century City and shared their designs with their high profile clients and entertainment industry insiders. Los Angeles' top designers unveiled their completed rooms at The Century tower.

The **Daily Truffle**
A Los Angeles Social Diary

October 25, 2012

<http://www.thedailytruffle.com/2012/10/thr-design-hollywood-at-the-century-opening-night/>

THR Design Hollywood at The Century Opening Night



Glee's Ryan Murphy and Chris Colfer

Opening night celebration of The Hollywood Reporter's "THR Design Hollywood" at The Century in Century City was presented by Related Companies, the nation's most prominent real estate firm.

The showhouse coincides with the publication of THR's first-ever Home Issue and "Top Interior Designers in Hollywood" list and will be open to the public from Friday, October 26 – Sunday, November 18. Admission is \$40 and all ticket sales will benefit the Wallis Annenberg Center for the Performing Arts.

Spotted: Janice Min (Editorial Director, THR), Wallis Annenberg, Chef David Myers, Ryan Murphy, Chris Colfer, Elisabetta Canalis, and more.

<http://www.hollywoodreporter.com/design-hollywood>

October 25, 2012

<http://news.yahoo.com/photos/opening-night-celebration-thr-design-20121024-231827-889.html>



CENTURY CITY, CA - OCTOBER 24: American film and television screenwriter, director, and producer Ryan Murphy and the photo director at The Hollywood Reporter Jennifer Laski at The Century on October.



October 25, 2012

<http://gleepictures.org/thumbnails.php?album=2376>

Opening Night Celebration Of THR Design Hollywood









October 25, 2012

<http://socialitelife.com/chris-colfer-fifty-shades-of-brown-for-the-century-opening-night-photos-10-2012>

Chris Colfer Is Fifty Shades Of Brown For The Century Opening Night [PHOTOS]

Glee star [Chris Colfer](#) mingled with the design crowd at the opening night celebration of THR Design Hollywood at The Century, presented by The Hollywood Reporter and Related Companies, the nation's most prominent real estate firm. The showhouse coincides with the publication of THR's first-ever Home Issue and "Top Interior Designers in Hollywood" list.

Chris Colfer walked around The Century showcase house, praising [Cliff Fong](#)'s design work. At one point, the *Glee* star ran into a cockroach statue (image in selects) and exclaimed, "I need that so that I can say that I have roaches in my house!" He also hung out with *The New Normal* breakout star [Bebe Wood](#)! She's so adorable!

[Ryan Murphy](#) arrived at The Century for the THR Design Hollywood event to support his interior designer Cliff Fong, who designed the *Glee* creator's home where he recently hosted the Hollywood A list [President Obama](#) fundraiser.

Knock out beauty Elisabetta Canalis enjoyed a tour through The Century showcase house with a gentleman holding her hand the entire evening.

THR Design Hollywood at The Century features the work of leading interior designers and architects including: **Joan Behnke, Tim Clarke, Waldo Fernandez, Cliff Fong, Trip Haenisch, Jane Hallworth, Kathryn M. Ireland, Todd Nickey & Amy Kehoe of Nickey/Kehoe, David Phoenix and Marmol Radziner and Associates**, as well as Robert A.M. Stern Architects, the world-renowned firm behind The Century. The showhouse also includes the work of an esteemed group of emerging designers including **Natasha Baradaran, Oliver M. Furth and Adam Bram Straus**.



'Glee' Star Chris Colfer At The Century

[« Back to Story](#) / [Leave a Comment](#)

CENTURY CITY, CA - OCTOBER 24: Glee star Chris Colfer at The Century on October 24, 2012 in Century City, California. (Photo by Christopher Polk/Getty Images)



'Glee' Star Chris Colfer At The Century

[« Back to Story](#) / [Leave a Comment](#)

CENTURY CITY, CA - OCTOBER 24: Glee star Chris Colfer and Designer Cliff Fong at The Century on October 24, 2012 in Century City, California. (Photo by Christopher Polk/Getty Images)



'Glee' Star Chris Colfer At The Century

[« Back to Story](#) / [Leave a Comment](#)

CENTURY CITY, CA - OCTOBER 24: "Glee" star Chris Colfer and american film and television screenwriter, director, and producer Ryan Murphy at The Century on October 24, 2012 in Century City, California. (Photo by Christopher Polk/Getty Images)



'Glee' Star Chris Colfer At The Century

[« Back to Story](#) / [Leave a Comment](#)

CENTURY CITY, CA - OCTOBER 24: American film and television screenwriter, director, and producer Ryan Murphy, actress Bebe Wood and "Glee" star Chris Colfer at The Century on October 24, 2012 in Century City, California. (Photo by Christopher Polk/Getty Images)



'Glee' Star Chris Colfer At The Century

[« Back to Story](#) / [Leave a Comment](#)

CENTURY CITY, CA - OCTOBER 24: Glee star Chris Colfer and Designer Cliff Fong at The Century on October 24, 2012 in Century City, California. (Photo by Christopher Polk/Getty Images)



'Glee' Star Chris Colfer At The Century

[« Back to Story](#) / [Leave a Comment](#)

CENTURY CITY, CA - OCTOBER 24: Glee star Chris Colfer at The Century on October 24, 2012 in Century City, California. (Photo by Christopher Polk/Getty Images)



October 25, 2012

<http://www.wetpaint.com/glee/articles/glees-ryan-murphy-on-if-the-breakups-are-permanent-and-if-we'll-meet-blaines-mystery-man-eli-exclusive>

Glee's Ryan Murphy on If the Breakups Are Permanent and If We'll Meet Blaine's Mystery Man, Eli — Exclusive



Just because [Klaine](#), [Brittana](#), and Finchel all broke up during *Glee*'s [Season 4, Episode 4: "The Break-Up"](#) — yes, [Klaine's breakup will soon be official](#), too — that doesn't mean all three couples have bitten the dust forever.

Wetpaint Entertainment caught up with *Glee* mastermind [Ryan Murphy](#) at the THR Design Hollywood at The Century Opening Night on October 24, and he told exclusively us that some of the breakups will be permanent, but *not* all of them.

The *Glee* creator didn't reveal which of the couples would be getting back together, but he did offer some other juicy bits of relationship scoop. Take [Blaine's \(Darren Criss\) mystery man, Eli](#). Will we ever get to meet him face-to-face? And if so, how long will he

be sticking around? Here's what we found out...

Why do you think fans reacted so strongly to the recent Klaine breakup?

I don't know why, I suppose because people love those actors and they project their lives onto those romances and in many ways that relationship is a fantasy relationship for many people.

Will Kurt and Blaine continue to interact, what can we expect from them for the rest of the season?

Yeah all those couples will of course.

You [said on Twitter](#) that we're going to see what Blaine's mystery man, Eli looks like. Does that mean we'll get to meet him, or will we just see a picture?

A scene. Yes you meet him.

When?

I think you meet him in [Episode 6](#).



<http://www.toofab.com/2012/10/25/ryan-murphy-gee-breakup-blaine-hookup-eli-thr-design-hollywood-at-the-century/>

Exclusive: Ryan Murphy Dishes On "Glee" Breakups, Blaine's Hookup

"Glee" fans have been reeling from the split of the show's three power couples: Rachel (Lea Michele) and Finn (Cory Monteith), Santana (Naya Rivera) and Brittany (Heather Morris), and Kurt (Chris Colfer) and Blaine (Darren Criss).

But creator Ryan Murphy teased that fans' "minds will be changed" as the season continues. toofab caught up with Ryan and Chris at **The Hollywood Reporter Design Hollywood event at The Century**, where they admitted they were surprised by the strong fan reaction. Ryan Murphy even dropped some exclusive news about Eli -- Blaine's online hookup that contributed to his breakup from Kurt. Watch below:



See how Chris describes the fan reaction to "Klaine's" breakup:



We'll have to see who will play Eli, but it won't be **Blake Jenner**, the winner of "The Glee Project" Season 2. Blake is Ryder, a new addition to the club.

Check out even more photos from the event below:

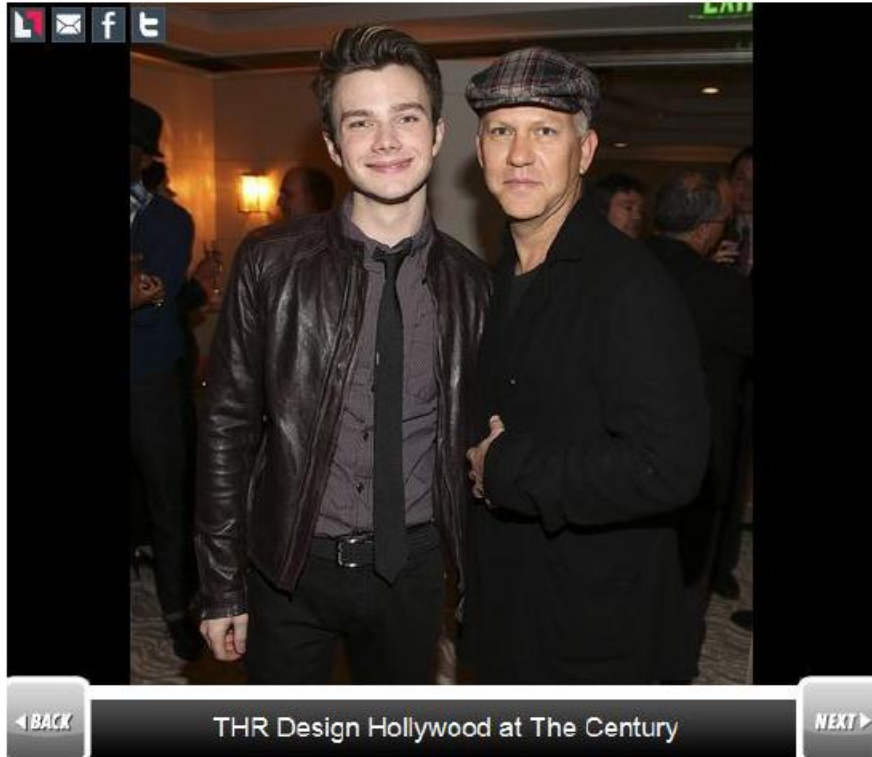



← BACK THR Design Hollywood at The Century NEXT →



← BACK THR Design Hollywood at The Century NEXT →



← BACK THR Design Hollywood at The Century NEXT →



← BACK THR Design Hollywood at The Century NEXT →



◀ BACK THR Design Hollywood at The Century NEXT ▶



◀ BACK THR Design Hollywood at The Century NEXT ▶



← BACK

THR Design Hollywood at The Century

NEXT →



← BACK

THR Design Hollywood at The Century

NEXT →



October 25, 2012

http://la.curbed.com/archives/2012/10/inside_the_hollywood_reporters_showhouse_at_the_century.php

Inside: The Hollywood Reporter's Showhouse at The Century



For the first time ever, *The Hollywood Reporter* is hosting [a showhouse](#) and it's a good one: covering two units on the twentieth floor of the super-fancy [The Century](#) condos (so fancy it's fit [for Candy Spelling](#)). Since *THR* is the media sponsor, the rooms are "Hollywood-inspired": "Each room in the residence will let the visitor imagine they are stepping into the private space of a quintessential Hollywood icon" (e.g., **Marmol Radziner and Associates's** bedroom might suit "a David Fincher type," [according to *THR*](#), while **Kathryn M. Ireland's** kitchen is fit "for a Parisian actress). Besides MR and Ireland, scads of LA's other design biggies also worked on the project, including **Waldo Fernandez**, **Cliff Fong**, **Trip Haenisch**, and even **Robert AM Stern Architects**, which designed The Century (their work is in an elevator vestibule). A set of up-and-comers were invited in to design interstitial spaces, like the hallway that connects the two units

(for a full list of who designed what, see the last slide in the gallery). The showhouse is open Fridays, Saturdays, and Sundays from tomorrow through November 18; tickets are \$40 and proceeds go to the [Wallis Annenberg Center for the Performing Arts](#), under-construction nearby in the Beverly Hills Civic Center.

· [Design Hollywood at The Century](#) [THR]





















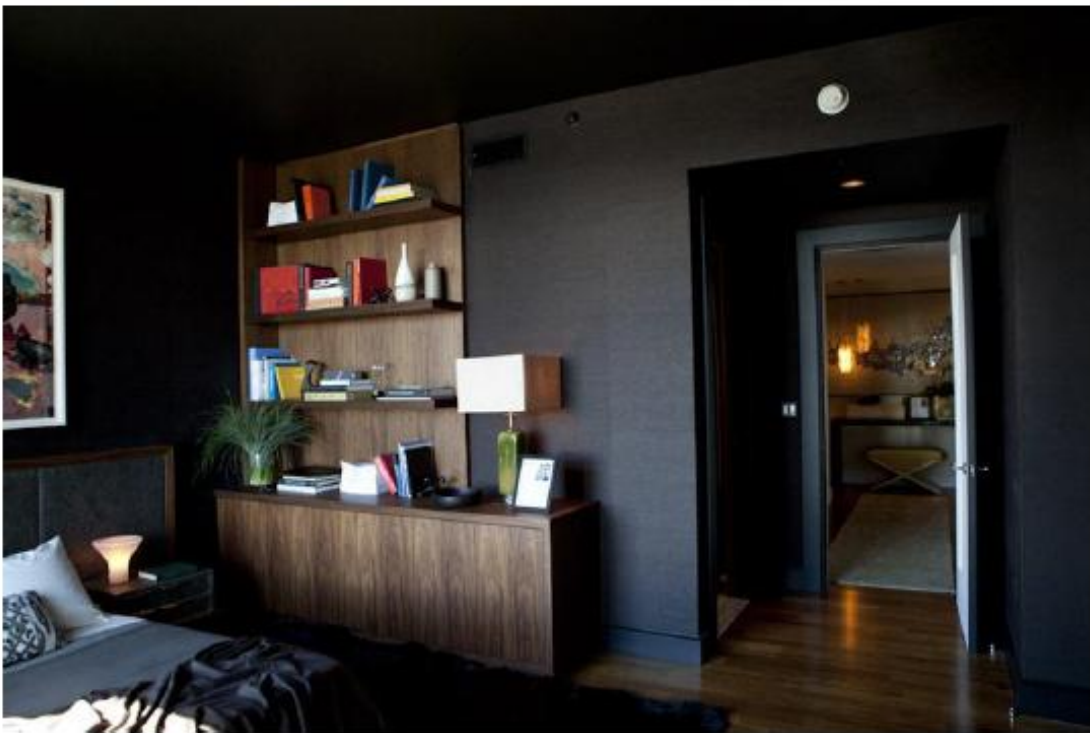









RESIDENCE 20A

Joan Behnke, Master Bedroom

Tim Clarke, Dining Room

Waldo Fernandez, Great Room (pictured at right)

Jane Hallworth, Bedroom 2

Kathryn M. Ireland, Kitchen and Family Room

Robert A.M. Stern Architects, Elevator Vestibule

Adam Bram Straus, Powder Room and Hallway

Cliff Fong, Passage Between Residence 20A and
Residence 20B



RESIDENCE 20B

Natasha Baradaran, Powder Room and Hallway

Oliver M. Furth, Elevator Vestibule

Trip Haenisch, Master Bedroom

Marmol Radziner & Associates, Bedroom 3
(pictured at right)

Nickey • Kehoe, Bedroom 2

David Phoenix, Great Room and Kitchen



THE *Hollywood* REPORTER

October 25, 2012

<http://www.hollywoodreporter.com/news/glees-ryan-murphy-chris-colfer-383039>

'Glee's' Ryan Murphy, Chris Colfer, Top Designers Swarm THR's Design Showhouse Party



Designers of the one-of-a-kind space mingled with their high-profile clients at The Century tower on Wednesday night.

The Hollywood Reporter celebrated the opening of its "Design Hollywood at the Century" showhouse with an evening fete where Los Angeles' top designers unveiled their completed rooms at The Century tower in Century City and shared their designs with their high profile clients and entertainment industry insiders.

[PHOTOS: Rooms With a View: Inside THR's Design Showhouse](#)

Hosted by **Janice Min**, editorial director of *The Hollywood Reporter*, and **Wallis Annenberg**, president of The Annenberg Foundation, the event held at The Century just off Avenue of the Stars in Century City on Oct. 24 provided guests with the opportunity to tour the showhouse, which unfolds over two luxury condominiums on the 20th floor of The Related Companies' 2-year-old tower, built by acclaimed firm Robert A.M. Stern Architects. The showhouse is open to the public Oct. 26 to Nov. 18, with tickets (\$40) [available for purchase online](#).

Many of the 14 designers chatted downstairs in The Century's private lobby and patio, discussing the showhouse over drinks and passed appetizers. Among them were **Waldo Fernandez**, whose clients have included **Darren Star**, **David Phoenix**, who's worked with **Maria Shriver**, **Kathryn M. Ireland**, whose clientele includes **Steve Martin** and **Julia Louis-Dreyfus**, and **Cliff Fong**, who designed *Glee* and *American Horror Story* show creator **Ryan Murphy's** Beverly Hills house, which was featured on the cover in *THR's* first annual design issue.

PHOTOS: At Home With Ryan Murphy

Murphy and two of his show's stars – *Glee's* **Chris Colfer** and *The New Normal's* **Bebe Wood** -- toured the showhouse together, along with Fong, who designed a long, dark, winding passage in the showhouse.

Colfer, who plays Kurt Hummel on the hit Fox musical comedy, told *THR* that he was a fan of comfort when it came to design.

"Whenever there's comforting colors or light colors, I'm a little more relaxed," he said.

However, he admitted that his own home isn't filled with the luxurious designs of the showhouse.

"Most of my furniture – it's so embarrassing – has been furniture that I've had my entire life," he told *THR*. "Just hand-me-downs that I painted and made work from my parents."

But he was eyeing an item in Fong's hallway that he wouldn't mind adding to his own place.

"I saw this cockroach, this huge wooden cockroach, that I love," he said. "Because I think it'd be cool just to have a roach, just to own it, and say, 'I got roaches.'"

Murphy, however, wasn't about to pick a favorite room in the 7,000 square foot complex.

"I can't say, I'm friends with everybody – they'd kill me," he told *THR*. "I think all the rooms are so beautifully done and you can tell it's done with a lot of care and detail and love."

[VIDEO: Ryan Murphy Invites Fans Inside His Beverly Hills Home](#)

Murphy, who let *THR* into his own Spanish-Style Beverly Hills house for the design issue cover story, said that the magazine spread was the closing chapter on the redesign of that house.

"I just feel like with the completion of this issue, I feel like we finished that house," said Murphy, who shares the home with his husband **David Miller**. "I don't know, maybe a baby and a nursery is in the future, maybe sometime next year."

Also enjoying the festive atmosphere downstairs was **Candy Spelling**, who is renovating two floors in the tower purchased for \$35 million. She sat quietly looking over photos of *THR*'s showhouse with her designer, **Robert Dally**.

Dally, who has been working for Spelling for 40 years and is now her designer exclusively, said with a sly smile, "I'm better than all of them," after seeing the showhouse upstairs.

Many of the 14 designers – who based each of their individual designs on a Hollywood icon -- were seeing their work at night for the first time.

Jane Hallworth who created a "thinking man's den," said her space had a very different feel without the light of day.

"During the day I think it looks more like a work space," she told *THR* while visiting her space. "And I think at night it looks a little more like a salon – a little decadent."

Oliver M Furth, who, as one of *THR*'s "Designers to Watch" designed the private elevator vestibule, agreed that night changes everything in a space. "When the lights are off, so are all bets," he said.

Furth added that he felt that the spaces "really work well together," despite having been created by more than a dozen different designers. The 14 designers -- **Joan Behnke**, **Tim Clarke**, **Waldo Fernandez**, **Cliff Fong**, **Trip Haenisch**, **Jane Hallworth**, **Kathryn M Ireland**, **Marmol Radzinger**, **Nickey Kehoe**, **David Phoenix**, **Robert A.M. Stern Architects**, **Natasha Baradaran**, **Oliver M. Furth** and **Adam Bram Straus** – were brought together for this project by The Related Companies and *THR*'s Culture Editor, **Degen Pener**, who edited *THR*'s design issue.

“While we didn’t really consult with each other, 14 designers had similar concepts and overlapping ideas,” he said. “Sometimes I think there’s things in the ether.”

Sponsors of Wednesday’s event included The Related Companies, Audi, Beacon Hill, Calvin Klein Home, Circa Lighting, Clos-ette, Environment, Farrow & Ball, Grace Home Furnishings, Jean de Merry, The Rug Company, Shopbop, and Stark Carpet.

The showhouse is open Fridays (1 to 6 p.m.), Saturdays and Sundays (11 a.m. to 4 p.m.) from Oct. 26 to Nov. 18, with ticket sales (\$40) benefiting Beverly Hills’ Wallis Annenberg Center for the Performing Arts, set to open in 2013. For tickets, visit THR.com/designhollywood.



October 29, 2012

<http://www.justjaredjr.com/2012/10/29/chris-colfer-thr-design-hollywood-event/>

Chris Colfer: THR Design Hollywood Event



[Chris Colfer](#) steps out at opening night of *THR Design Hollywood* held at The Century on Wednesday night (October 24) in Century City, Calif.

The 22-year-old *Glee* star rubbed elbows with *The New Normal* star **Bebe Wood** as well as designer **Cliff Fong**.

THR Design Hollywood features the work of leading interior designers and architects including; **Joan Behnke**, **Tim Clarke**, **Waldo Fernandez**, **Cliff Fong**, **Trip Haenisch**, **Jane Hallworth**, **Kathryn M. Ireland**, and emerging designers **Natasha Baradaran**, **Oliver M. Furth** and **Adam Bram Straus**.

The showhouse is now open and will benefit the Wallis Annenberg Center for the Performing Arts.





TURQUOISE BLOG

October 30, 2012

<http://turquoise-la.blogspot.com/2012/10/the-hollywood-reporter-design-hollywood.html>

Tuesday, October 30, 2012

The Hollywood Reporter Design Hollywood Show House

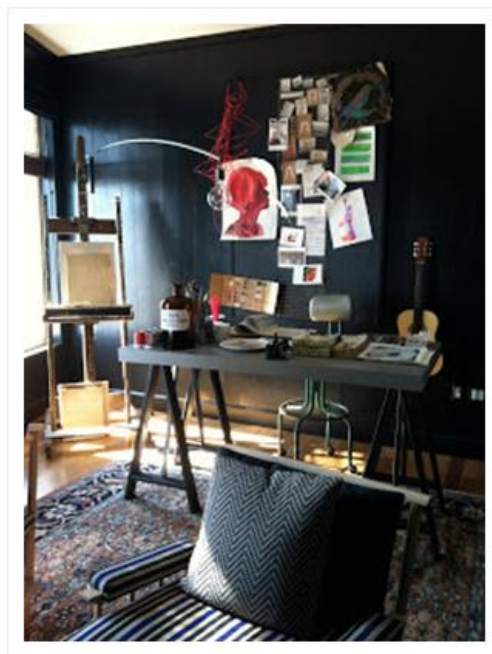

Today I had the pleasure of getting a private tour of the The Hollywood Reporter - Hollywood Design Show House from Vanessa Kogevinas who was the project manager on this gorgeous project. The show house is decorated over 2 apartments with designers Kathryn M. Ireland, Waldo Fernandez, Nickey- Kehoe, Marmol Radziner and Associates, Trip Haenisch, David Pheonix, Oliver M. Furth, Natasha Baradaran, Cliff Fong, Adam Barm Straus, Jane Hallworth, Joan Behnke, Robert A.M. Stern Architects and Tim Clarke.

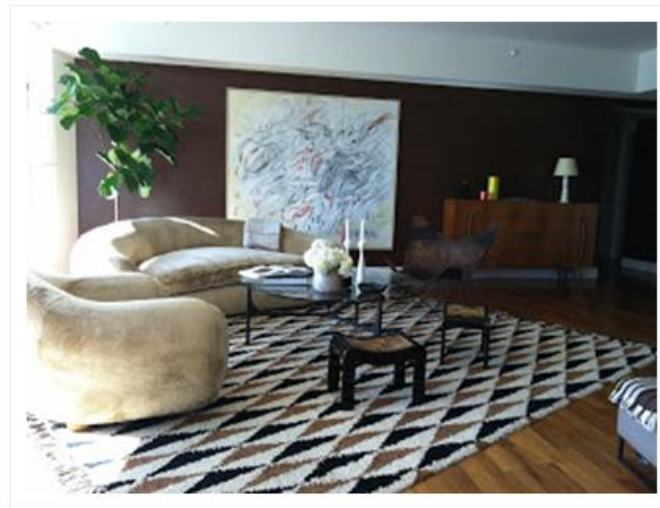

I was so impressed with all the amazing details to the space including so many types of wallpaper. Not to mention the different types of treatments including bark and plaster wall elements that were such elegant touches to the rooms. Each of the rooms have a million dollar view from which you can easily see Santa Monica.

Major sponsors include, Calvin Klein Home, Circa Lighting, The Rug Company, Farrow and Ball, Grace Home Furnishings and Stark Carpet.

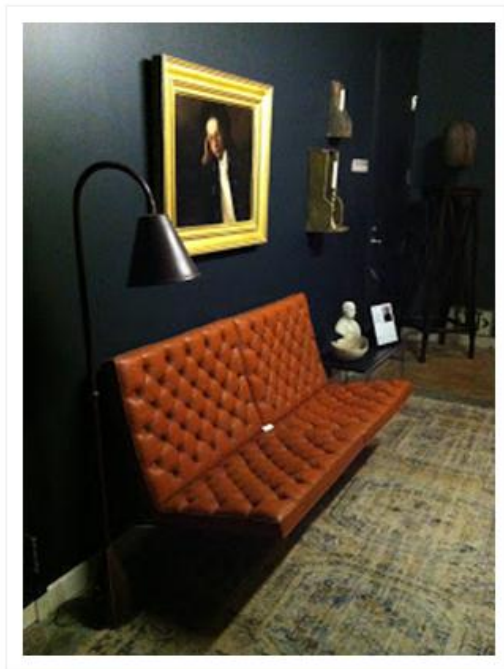

I fell in love with the minimal details of Waldo Fernandez' living room and loved the wonderful yet plush details in his room. Another room I really loved was NickijKehoe's room that was the drawing room. Even though the room was dark I loved the vintage details of lights, tables and chairs. It had such a lived in feeling that felt like staying a while. The opposite wall had a bookcase made of chain that featured wallpaper as book. Such a clever idea.

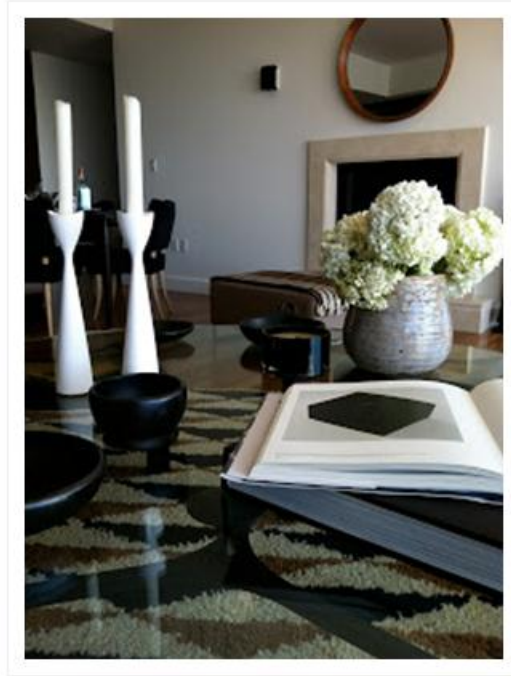

If you want to watch the before and after video and view more images of the space click [HERE](#).

Please visit this beautiful show house there is so much inspiration and wonderful rooms to view.



If you live in LA and would like to see the Show House in person - I have two pairs of tickets to give away. For the first two people to comment below will receive the two pairs. You really don't want to miss this as the show house will be up till November 15th. If you miss out on the free tickets you can buy them for \$40 a piece, [here](#).

Good luck everyone!

THE Hollywood REPORTER

November 9, 2012

About Town



About Town HOLLYWOOD HITS THE RED CARPET

THR's Design Showhouse

THR's Design Showhouse is a 10,000-square-foot, modern, open-plan residence in Hollywood, California, designed by architect Robert Cooper, through a collaboration with THR's Design Showhouse. The house is a modern interpretation of the classic Hollywood home, featuring a mix of contemporary and traditional design elements. The house is a 10,000-square-foot, modern, open-plan residence in Hollywood, California, designed by architect Robert Cooper, through a collaboration with THR's Design Showhouse. The house is a modern interpretation of the classic Hollywood home, featuring a mix of contemporary and traditional design elements.





November 5, 2012

<http://www.nbcnewyork.com/blogs/open-house/>

Take a Tour of the "Design Hollywood" Showhouse



We're inside "Design Hollywood," an amazing showhouse in Los Angeles presented by [The Hollywood Reporter](#) at the Century.

November 6, 2012

<http://www.latimes.com/features/home/la-lh-jason-koharik-20121106,0,7027366.story?track=rss>

Jason Koharik pop-up gallery: Junk made marvelous



Jason Koharik is a junk-pile alchemist. In his hands, paint stirrers and broken tape measures become art supplies, salvaged metal tubing and brackets are transformed into Modernist lamps, and discarded patio furniture dazzles the eye with refined additions of gold leaf, brass plating, hand-shaped hardwoods and leather upholstery.

“Why buy new chairs when there’s a million of them out there that could be great?” Koharik asks.

The Echo Park furniture maker, lighting designer, painter and sculptor proves his point by showing 15 years' worth of work in "[CollectedBy.](#)" a showcase on display through Nov. 14 in a rented warehouse space at 1745 Glendale Blvd. Staged in vignettes that could put some high-end furniture showrooms to shame, the pop-up gallery shows off Koharik's collecting, trash-picking and inventive tweaking.

The son of an Ohio cabinetmaker who regularly took his sons on “junk walks” to find parts for building toys, Koharik has been employed as a house painter, construction

worker and production assistant on commercials. Now he works full time producing his own designs as well as renovating and decorating homes.

“My twin brother, Johnny, calls me the Octopus,” Koharik says with a laugh. “I have so many arms doing so many things.”

Since 2008, Koharik has sold more than 100 of his "Target" series paintings done on abandoned tabletops and other found objects at [Lawson Fenning](#), which also stocks his handcrafted "CollectedBy" lighting. The store has a waiting list for some of the pieces, says co-owner Glenn Lawson, thanks to recent exposure in Echo Park's Brite Spot restaurant and the [THR Design Hollywood at the Century](#) decorator show house. Trip Haenisch, one of the show house designers, used brass and white-powder-coated Koharik designs in his show bedroom.

“Jason is very knowledgeable about 20th century furniture and his passion is reflected in beautifully executed designs with great attention to detail,” Haenisch says.

Koharik's lamps have the beautiful curves of Art Nouveau, the sinuous and almost insect-like forms of Midcentury designers Serge Mouille and [Greta Grossman](#). In the "CollectedBy" show, Koharik's prototypes are displayed along with mixed-media paintings and sculptures, such as a leather-clad wooden anvil and a 1950s Colonial American-style globe with hand-applied gilt continents. (“The Cayman Islands and several other archipelagoes are missing,” Koharik admits.)

The standout pieces are imaginatively reinterpreted seating, including his tweaks on designer pieces from California, Italy and Scandinavia (a 1990s Ikea loveseat has been redone in tuck-and-roll and tufted leather), as well as variations on mass-produced iron-framed chairs. Koharik, an unabashed fan of [Kelly Wearstler's](#) recent designs in brass, also cites midcentury designer Jacques Adnet's leather-wrapped metal furniture and his accessories for Hermès as an influence.

“Koharik utilizes a timeless color palette and materials of leather and brass that work with many different styles — from classic traditional to avant-garde décor,” says designer David John Dick, co-owner of [Disc Interiors](#). “We recently used his brass sconces in a Spanish house to add a dose of decadence and understated refinement to an all-white and marble powder room.”

His work also has a playful side. Koharik's Poker Table has inlaid leather and gilt metal coasters as well as a leather gun holster under the tabletop in case anyone has thoughts of cheating. Many pieces also have elaborate back stories, tales of how he tracked down a misidentified design classic on Craigslist and added a flourish inspired by childhood memories.

“I am drawn to objects that have had a life,” Koharik says. “My idea of a beautiful desk is one with pen marks on it.”

The designer is fond of encasing common industrial school chairs and midcentury museum pieces in rustic saddle leather.

“His thick hand-stitched Verner Panton S Chair from the 1960s leaves me speechless,” Dick says. “When you look at his method for reworking this iconic chair with hand-stained leather emphasizing the form, it really sums up his artistic practice, this wabi-sabi tradition, this notion of transient, imperfect beauty.”

It’s a philosophy that Koharik takes to heart.

“People often see my work and ask how do you know how to do this?” he says. “And the answer is, I didn’t the first five times I tried. If you start making something and want it to be perfect you will spend your whole life just doing that. I love the mistakes and the flaws, that’s how you can tell something was made by hand.”

THE
Hollywood
REPORTER

DESIGN HOLLYWOOD

AT THE
Century